8194

# Circular Manway, High Pressure, Hinged with Clamps

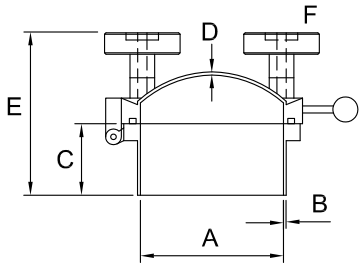


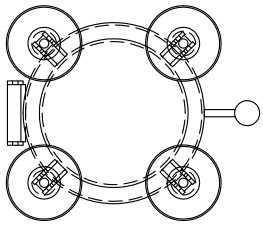

| Nom size | A Inside Dia | B Skirt Thickness | C Skirt Height | D Lid Thickness | E Overall Height | F No of Clamps | Max Op @ 20°C Pressure (bar) | Stock No |
|---|---|---|---|---|---|---|---|---|
| 200 | 200 | 6 | 100 | 4 | 192 | 4 | -1/+1 | 8194-5200-004 |
| 300 | 300 | 6 | 100 | 4 | 192 | 4 | -1/+1 | 8194-5300-004 |
| 400 | 400 | 6 | 100 | 4 | 192 | 4 | -1/+1 | 8194-5400-004 |
| 450 | 450 | 6 | 100 | 4 | 192 | 4 | -1/+1 | 8194-5450-004 |
| 500 | 500 | 6 | 100 | 4 | 192 | 4 | -1/+1 | 8194-5500-004 |
| 600 | 600 | 6 | 100 | 4 | 192 | 6 | -1/+1 | 8194-5600-006 |

Technical Data:

- Material: 316 Stainless Steel (available in 304) / Handles: Nylon
- Finish: Lid: Mirror Polished/Skirt: Brushed
- Temperature: Limit according to choice of seal
- Associated standards: None
- Tolerance: +/- 5.0mm
- Seals: EPDM, Silicone, Viton®, Nitrile,
- Applications : Access to tanks, storage vessels and ducting systems. Designed for use in the pharmacuetical, cosmetic, food and beverage industries

- We also stock a comprehensive range of hygienic stainless steel fittings and components including sightglasses, sprayballs, valves, as well as clamp, RJT, IDF, DIN, SMS, BSP, Flange, Plain-ended tube and pipe fittings

- Components can be fabricated quickly to customer specification
- Fabrication capabilities include frameworks, skid mounted systems, manifolds, jacketed assemblies, adaptors, flowplates and spool pieces.
- In-house services include machining, welding, fabrication, polishing.

D8194 – V02

FORM No:FM002–V02

NOTES

- Dimensions are provided in good faith but maybe subject to change
- Seals must be chosen for required operating medium & temperature

Axium Process Ltd
Hendy Industrial Estate
Hendy, Swansea
SA4 0XP UK

T +44 (0)1792 883 882
F +44 (0)1792 886 049
E info@axiumprocess.com
W www.axiumprocess.com